

Martnaspols

♩ = 120

1. fele

5

10

15

Martnaspols

♩=120

2. fele

5

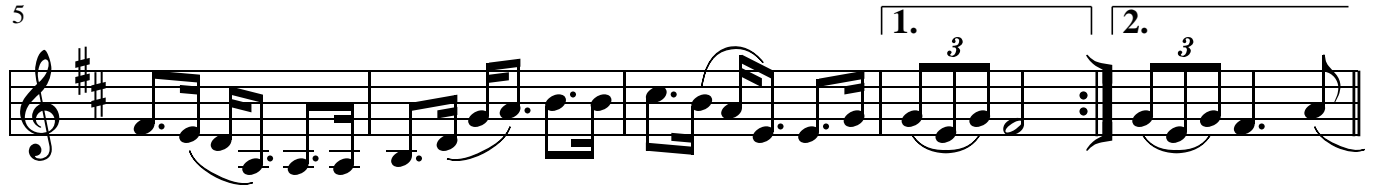

10

15

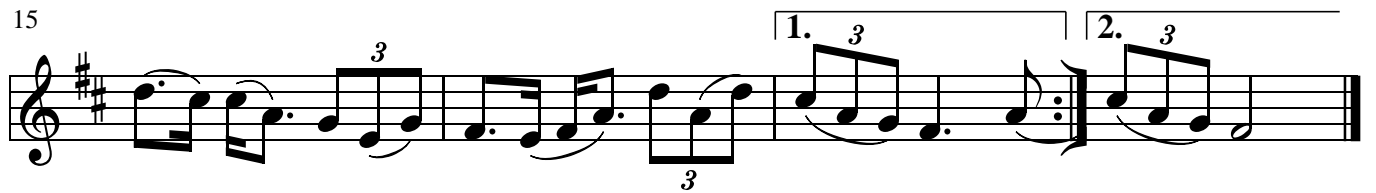

Martnaspols

♩=120

3. fele

8

1. 2.

13

1. 2.

Martnaspols

♩ = 120

4. fele

8

13

