Dona nobis pacem - nybegynnerversjon

Understemme

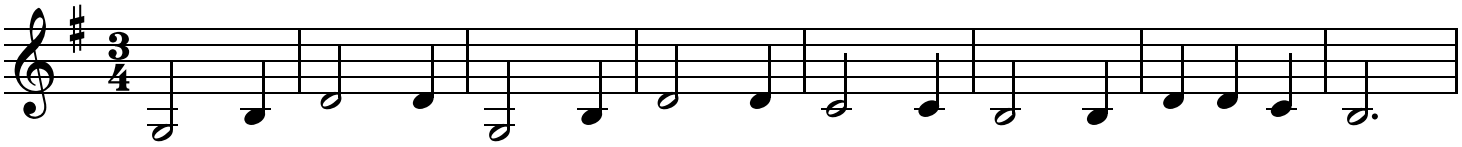
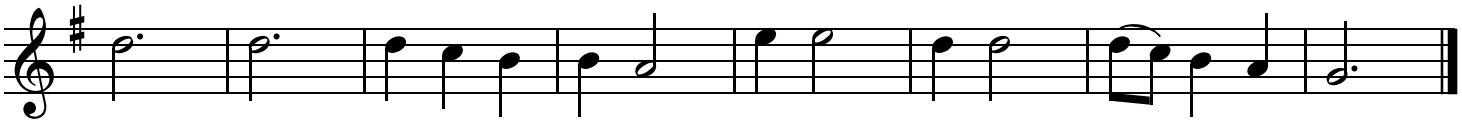
9 Alternativ stemme