

RUPS

♩ = 120

1. fele

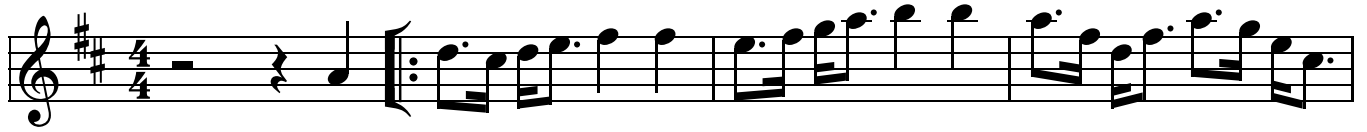

5

9

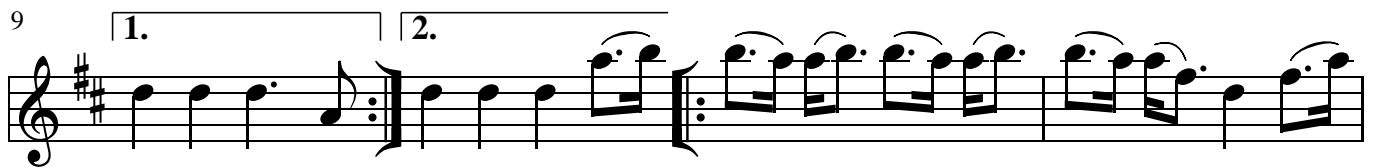

13

17

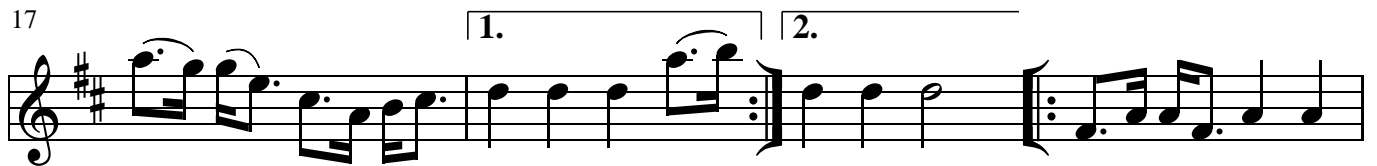

21

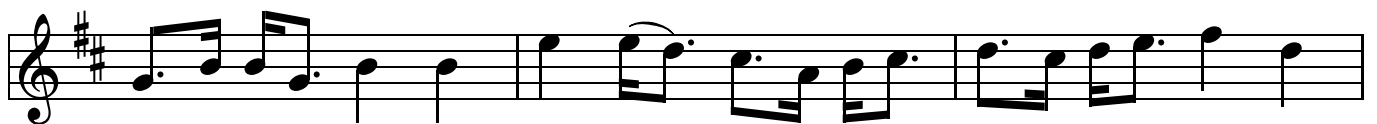

24

RUPS

♩ = 120

2. fele

9

13

17

21

24

RUPS

♩ = 120

3. fele

6

1. 2.

11

17

1. 2.

22

25
